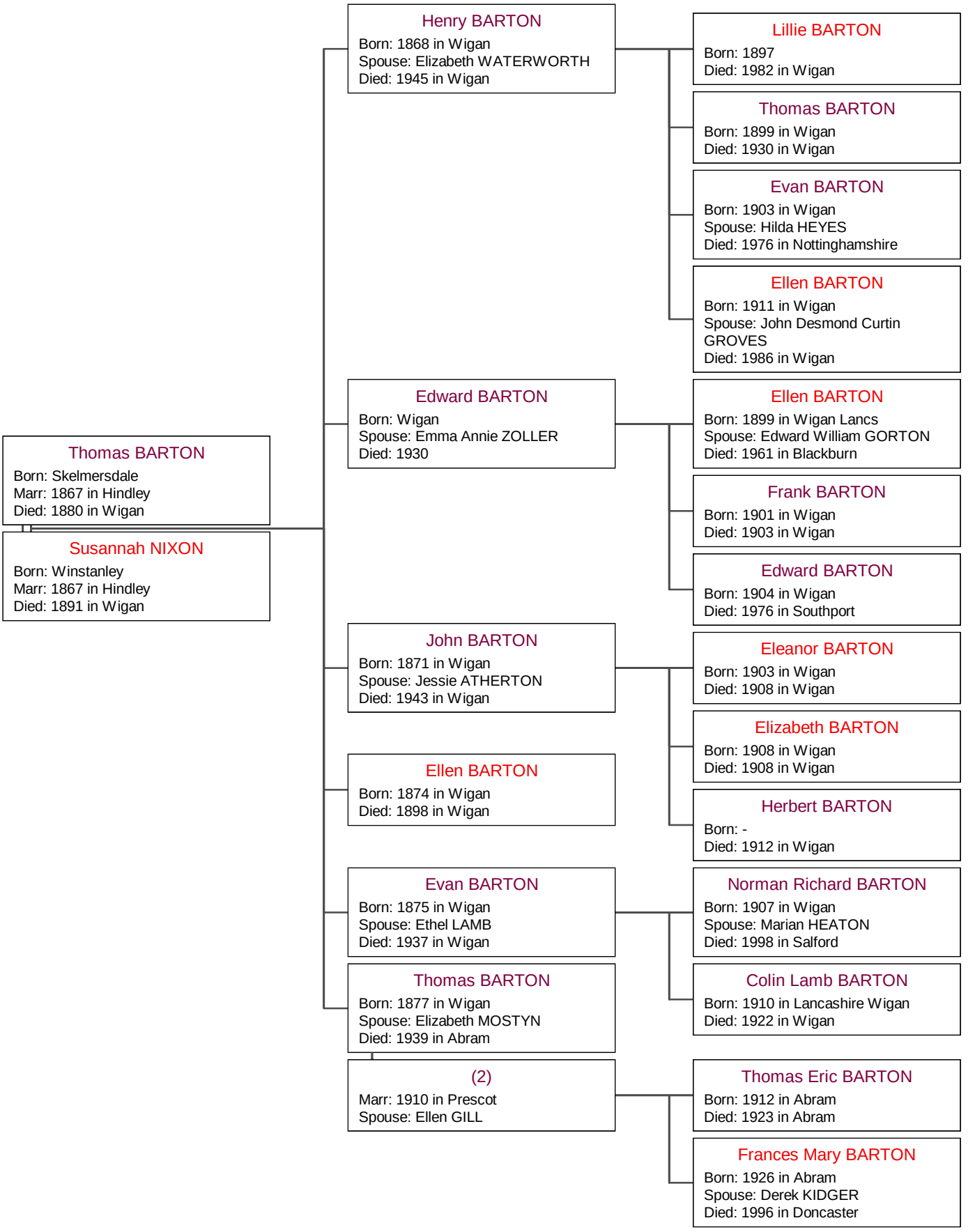
Thomas BARTON
Born: Skelmersdale
Marr: 1867 in Hindley
Died: 1880 in Wigan
Susannah NIXON
Born: Winstanley
Marr: 1867 in Hindley
Died: 1891 in Wigan
Henry BARTON
Born: 1868 in Wigan
Spouse: Elizabeth WATERWORTH
Died: 1945 in Wigan
Lillie BARTON
Born: 1897
Died: 1982 in Wigan
Thomas BARTON
Born: 1899 in Wigan
Died: 1930 in Wigan
Evan BARTON
Born: 1903 in Wigan
Spouse: Hilda HEYES
Died: 1976 in Nottinghamshire
Ellen BARTON
Born: 1911 in Wigan
Spouse: John Desmond Curtin GROVES
Died: 1986 in Wigan
Edward BARTON
Born: Wigan
Spouse: Emma Annie ZOLLER
Died: 1930
Ellen BARTON
Born: 1899 in Wigan Lancs
Spouse: Edward William GORTON
Died: 1961 in Blackburn
Frank BARTON
Born: 1901 in Wigan
Died: 1903 in Wigan
Edward BARTON
Born: 1904 in Wigan
Died: 1976 in Southport
John BARTON
Born: 1871 in Wigan
Spouse: Jessie ATHERTON
Died: 1943 in Wigan
Eleanor BARTON
Born: 1903 in Wigan
Died: 1908 in Wigan
Elizabeth BARTON
Born: 1908 in Wigan
Died: 1908 in Wigan
Herbert BARTON
Born: -
Died: 1912 in Wigan
Ellen BARTON
Born: 1874 in Wigan
Died: 1898 in Wigan
Evan BARTON
Born: 1875 in Wigan
Spouse: Ethel LAMB
Died: 1937 in Wigan
Norman Richard BARTON
Born: 1907 in Wigan
Spouse: Marian HEATON
Died: 1998 in Salford
Colin Lamb BARTON
Born: 1910 in Lancashire Wigan
Died: 1922 in Wigan
Thomas BARTON
Born: 1877 in Wigan
Spouse: Elizabeth MOSTYN
Died: 1939 in Abram
(2)
Marr: 1910 in Prescot
Spouse: Ellen GILL
Thomas Eric BARTON
Born: 1912 in Abram
Died: 1923 in Abram
Frances Mary BARTON
Born: 1926 in Abram
Spouse: Derek KIDGER
Died: 1996 in Doncaster